

MOD #1

MOD #2

MOD #3

MOD #4

MOD #5

MOD #6

NOTE: TRANSPORTATION DEVICES TO BE LOCATED AT THIS END OF MODULES

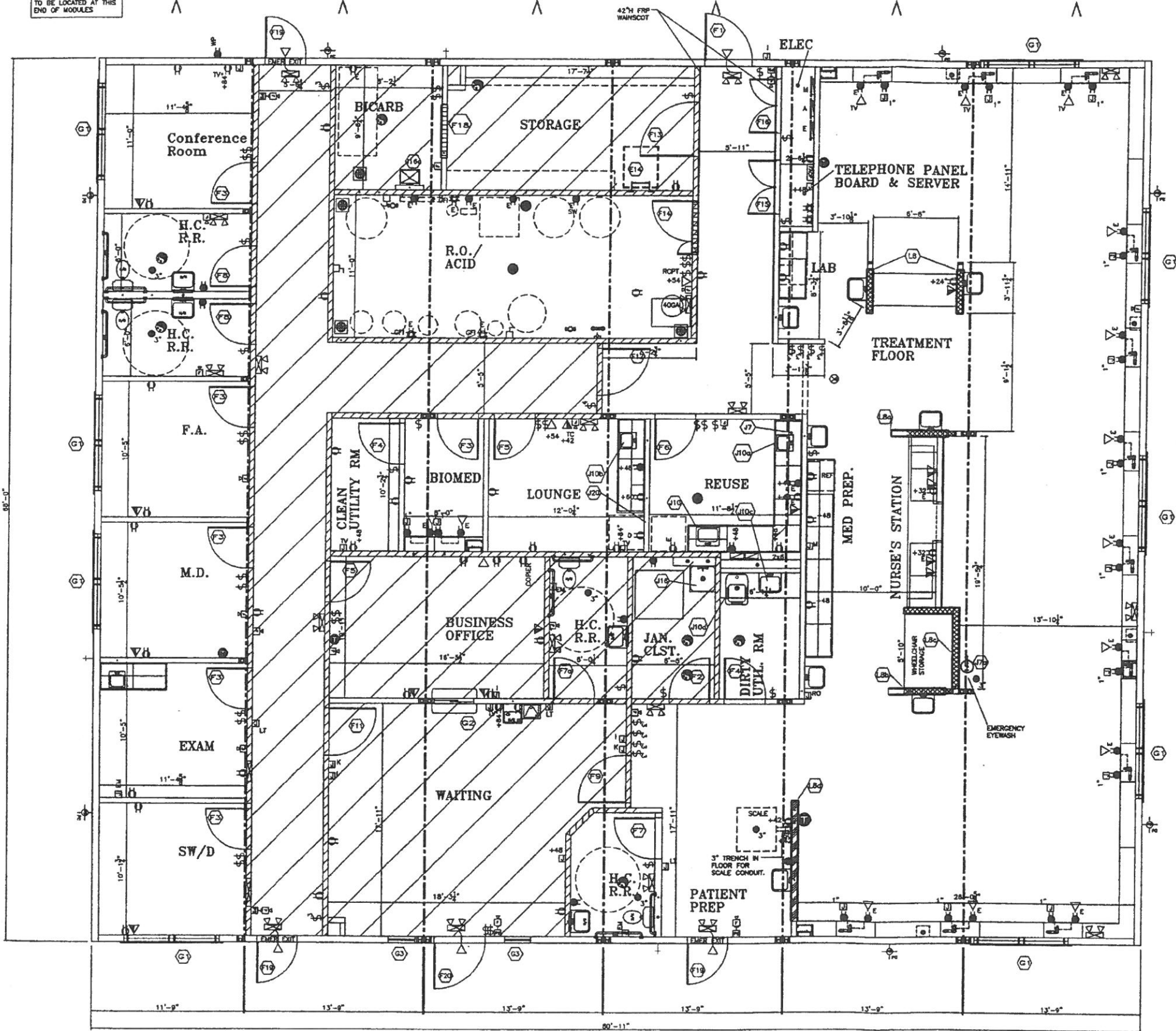

RELEASED FROM MANUFACTURE
 CLOSED CONSTRUCTION ONLY
 Subject to compliance with all Applicable
 Rules and Regulations of the
 FIRE PREVENTION AND
 BUILDING SAFETY COMMISSION

STATE BUILDING COMMISSIONER



NOTE: IDENTIFICATION HEXAGONS ON THE DRAWINGS & IN THE SYMBOL LEGEND CORRESPOND TO THE 8 1/2" x 11" SPECIFICATION SHEETS. THE LETTER IN THE HEXAGON MATCHES THE SPECIFICATION SECTION, THE NUMBER IN THE HEXAGON MATCHES THE SECTION ITEM NUMBER.

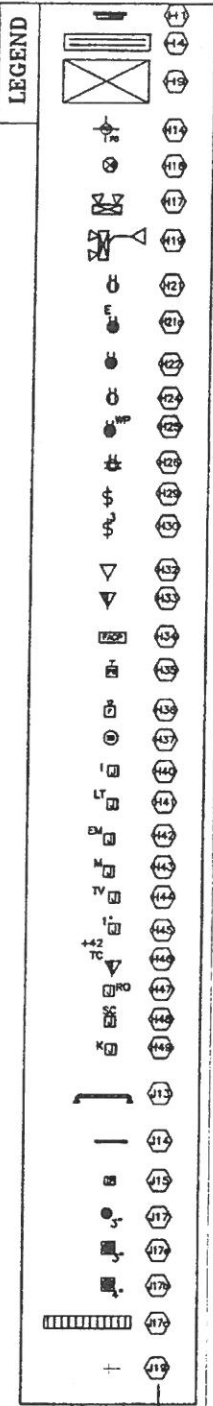

NO.	REVISION	DATE	NO.	REVISION	DATE

THIS DRAWING AND ALL INFORMATION CONTAINED HEREON IS THE PROPERTY OF WHITLEY MFG. CO. INC. AND IS NOT TO BE REPRODUCED WITHOUT THE EXPRESS PERMISSION OF WHITLEY MFG. CO. INC.

WHITLEY MFG. CO. INC. ASSUMES NO RESPONSIBILITY FOR UNAUTHORIZED USE OF THIS DRAWING.

WHITLEY MFG.
 PROFESSIONAL MODULAR BUILDERS

201 WEST FIRST STREET P.O. BOX 498 SOUTH WHITLEY, IN 46787 www.whitleyman.com

PHONE: 260.723.5131 FAX: 260.723.6396 whitley@whitleyman.com

S.T.A.(PROD)
 Checked By: PC
 Rev:

Floor Plan
 MODEL #6499

72'x82' (1)68'-0"x11'-9" & (5)68'-0"x13'-9" MODULES

Serial No.	Date
20142-11	11/01/05
6499	1/4" = 1'-0"
2005-106-SW	Page No.
	Job No.
	A2